

Singapore Electricity Consumption Survey

The purpose of this survey is to gather data and insights on electricity usage patterns, habits, and perceptions within Singaporean households. Your input will assist us in compiling an article that highlights trends and insights regarding electricity usage in Singaporean households, contributing to a better understanding of energy consumption habits and facilitating informed decision-making for future energy-related initiatives.

* Indicates required question

1. Age Group *

Mark only one oval.

18-24

25-34

35- 44

45-54

55-64

65+

2. House Type *

Mark only one oval.

- HDB 1-room
- HDB 2-room
- HDB 3-room
- HDB 4-room
- HDB 5-room
- Executive Maisonette
- Condominium
- Semi-Detached
- Terrace
- Bungalow

3. How many people reside in your household? *

Mark only one oval.

- 1 person
- 2 person
- 3 - 4 person
- 5 person
- More than 5 person

Monthly Electricity Expenditure and Living Habits

4. **On average, how much do your household spend on electricity bills per month? (in SGD)** *

Mark only one oval.

- 30 - 70
- 71 - 110
- 111 - 150
- 151 - 190
- 191 - 230
- 230 - 300
- 300 - 500
- Above 500

5. **Which electricity provider is your household currently under?** *

Mark only one oval.

- SP Group
- Geneco
- Keppel
- Pacific Light
- Sembcorp
- Senoko Energy
- Sunseap Energy
- Tuas Power
- Union Power
- Other: _____

6. **How many hours per day, on average, do your household use air conditioning in your home?** *



Mark only one oval.

- 1 - 3
- 4 - 6
- 7 - 9
- More than 9 hours
- Don't use

7. **Does your household use air conditioning throughout the night?** *

Mark only one oval.

- Yes
- No

8. **Does your household use a clothes dryer machine at home?** *

Mark only one oval.

- Yes
- No

9. **On average, how many ticks does your household appliances have? ***



Mark only one oval.

- 1
- 2
- 3
- 4
- 5

Awareness of Electricity Consumption

10. **Do you keep track of your household's electricity consumption patterns? If yes, how do you do so? Check all that apply.**

Check all that apply.



Monthly bills



Smart meters

Other: _____



Energy monitoring apps

11. **Has your household implemented any effective strategies to reduce electricity consumption?** *



Mark only one oval.

Yes

No

12. If yes, please specify the strategies employed:

Check all that apply.

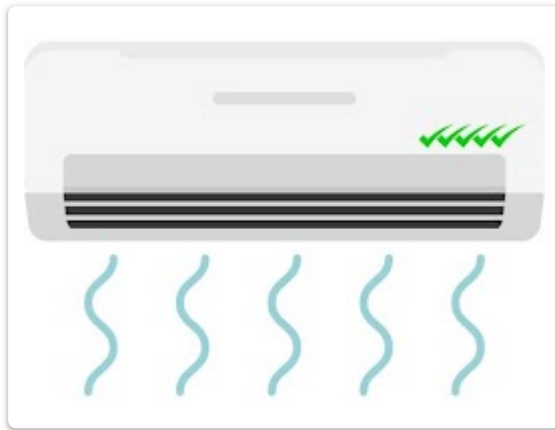

Using energy-efficient appliances



Turning off switches when not in use

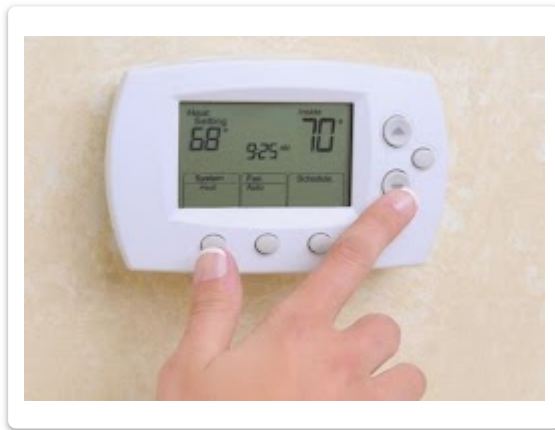

Adjusting thermostat settings

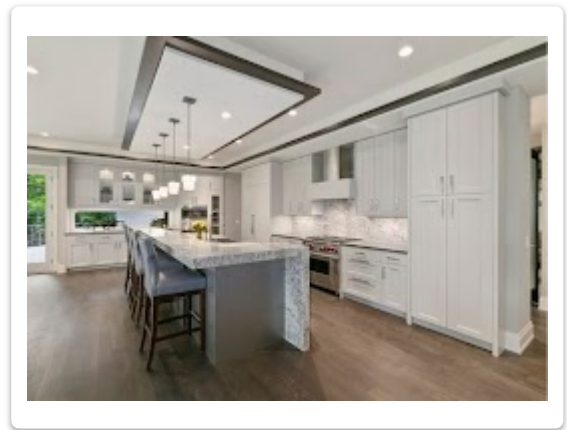

Installing energy-saving devices (e.g., LED bulbs)

Other: _____

Perception of Electricity Costs

13. **How do you perceive the cost of electricity in Singapore compared to other expenses?** *

Mark only one oval.



Affordable



Reasonable



Expensive

14. **How satisfied is your household with your current electricity service provider?** *

Mark only one oval.

Very satisfied

Satisfied

Neutral

Dissatisfied

Very dissatisfied